

TROY

UNIVERSITY™

Schedule of Classes Dothan Campus Spring Semester 2022 Term 3 2022 | Term 4 2022



Welcome to the Dothan Campus

Dear Students,



Welcome to Troy University's Dothan Campus. A college education has never been more important than it is in today's job market. Students face a challenging economy and increasing competition, but a quality education is a vital first step towards achieving success.

Whether you are taking your first steps toward a college degree or are returning this term to continue the journey, the faculty and staff here at the Dothan Campus are committed to providing an exceptional educational experience for each student. Your success is our success.

Take advantage of everything TROY has to offer, and you will be well prepared to reach your future goals.

Sincerely,

Don Jeffrey, Ph.D.
Vice Chancellor



P.O. Box 8368
Dothan, AL 36304

Office Hours:

Monday - Thursday 7:45 a.m. - 5:30 p.m.
Friday 8:00 a.m. - noon

Contact Information:

Campus 334-983-6556 or 866-291-0317 (toll free)
Fort Rucker 334-598-2443
24-hour Help Desk 800-414-5756 or email ask@troy.edu
University Police 334-701-7280

Accreditation

Troy University is accredited by the Southern Association of Colleges and Schools Commission on Colleges to award associate, baccalaureate, master's, education specialist, and doctoral degrees. Contact the Southern Association of Colleges and Schools Commission on Colleges at 1866 Southern Lane, Decatur, Georgia 30033-4097 or call 404-679-4500 for questions about the accreditation of Troy University.

Disclaimer

Although the publisher of this Schedule of Classes has made every reasonable effort to attain factual accuracy herein, no responsibility is assumed for editorial, clerical, or printing errors, or errors occasioned by honest mistakes. All information contained in this publication is subject to change by the appropriate officials of Troy University without prior notice. Troy University also reserves the right to cancel any class without prior notice.

Troy University is an equal opportunity institution and as such does not discriminate on the basis of sex, race, color, age, disability, or national origin in any of its programs including admission of students and employment.

Schedule of Classes | Dothan Campus

Term 3 2022 (9-week classes) January 10 - March 13 ••• Term 4 2022 (9-week classes) March 21 - May 22

Spring Semester 2022 (16-week classes) January 12 - May 11

October	27	W	Registration Begins for Spring Semester 2022 Senior/Graduate (90+ Hours) Opens at 8 AM Junior (60-89 Hours) Opens at 1 PM
	28	TH	Registration Continues for Spring Semester 2022 Sophomore (30-59 Hours) Opens at 8 AM Freshman (0-29 Hours) Opens at 1 PM
November	12	F	Deadline to File a Graduation Application for Spring Semester and Term 3 2022
	29	M	Registration Begins for Term 3 2022
January	4	T	Offices Reopen
	10	M	Classes Begin for Term 3 2022
	12	W	Classes Begin for Spring Semester 2022
	17	M	Martin Luther King Jr. Holiday, Offices Closed
	18	T	Last Day to Add/Drop/Withdraw for Spring Semester and Term 3 2022 (100% Refund)
	19	W	Census Day Spring Semester and Term 3 2022
	21	F	Deadline to File a Graduation Application for Term 4 2022
	24	M	Last Day to Drop/Withdraw for Term 3 2022 (50% Refund, Online Courses Only)
	25	T	Payment Due for Spring Semester 2022 (Full Payment or 1st Payment of Payment Plan)
	26	W	Expected Refund Disbursement to Bank Mobile for Spring Semester and Term 3 2022
February	4	F	Payment Due in Full for Term 3 2022
	13	SU	Last Day to Change a Grade of "I" from Fall Semester and Term 2 2021
	18	F	Last Day to Drop/Withdraw from Term 3 2022
	28	M	Registration Begins for Term 4 2022
March	9	W	Payment Due in Full for Spring Semester 2022 (Troy Campus Students on Payment Plan Only)
	13	SU	Last Day of Classes for Term 3 2022
	14-20	M-SU	Spring Break for Spring Semester 2022
	15	T	Grades Due for Term 3 2022
	18	F	Administrative Day, Offices Closed
	21	M	Classes Begin for Term 4 2022
	21	M	Last Day to Drop/Withdraw for Spring Semester 2022
	28	M	Last Day to Add/Drop/Withdraw Term 4 2022 (100% Refund)
	29	T	Census Day Term 4 2022
April	1	F	Deadline to File a Graduation Application for Summer Semester and Term 5 2022
	4	M	Last Day to Drop/Withdraw for Term 4 2022 (50% Refund, Online Courses Only)
	5	T	Expected Refund Disbursement to Bank Mobile for Term 4 2022
	6	W	Registration Begins for Summer Semester 2022 Senior/Graduate (90+ Hours) Opens at 8 AM Junior (60-89 Hours) Opens at 1 PM
	7	TH	Registration Continues for Summer Semester 2022 Sophomore (30-59 Hours) Opens at 8 AM Freshman (0-29 Hours) Opens at 1 PM
	15	F	Payment Due in Full for Term 4 2022
	29	F	Last Day to Drop/Withdraw from Term 4 2022
May	4	W	Dead Day, No Classes
	9	M	Registration Begins for Term 5 2022
	11	W	Last Day of Classes for Spring Semester 2022
	12	TH	Grades Due for Spring Semester 2022
	13	F	Troy Campus Spring Commencement
	15	SU	Last Day to Change a Grade of "I" from Term 3 2022
	22	SU	Last Day of Classes for Term 4 2022
	22	SU	Dothan Campus Spring Commencement
	23	M	Montgomery Campus Spring Commencement
	24	T	Grades Due for Term 4 2022
	30	M	Memorial Day Holiday, Offices Closed
	31	T	Classes Begin for Summer Semester and Term 5 2022
June	3	F	Phenix City Spring Commencement

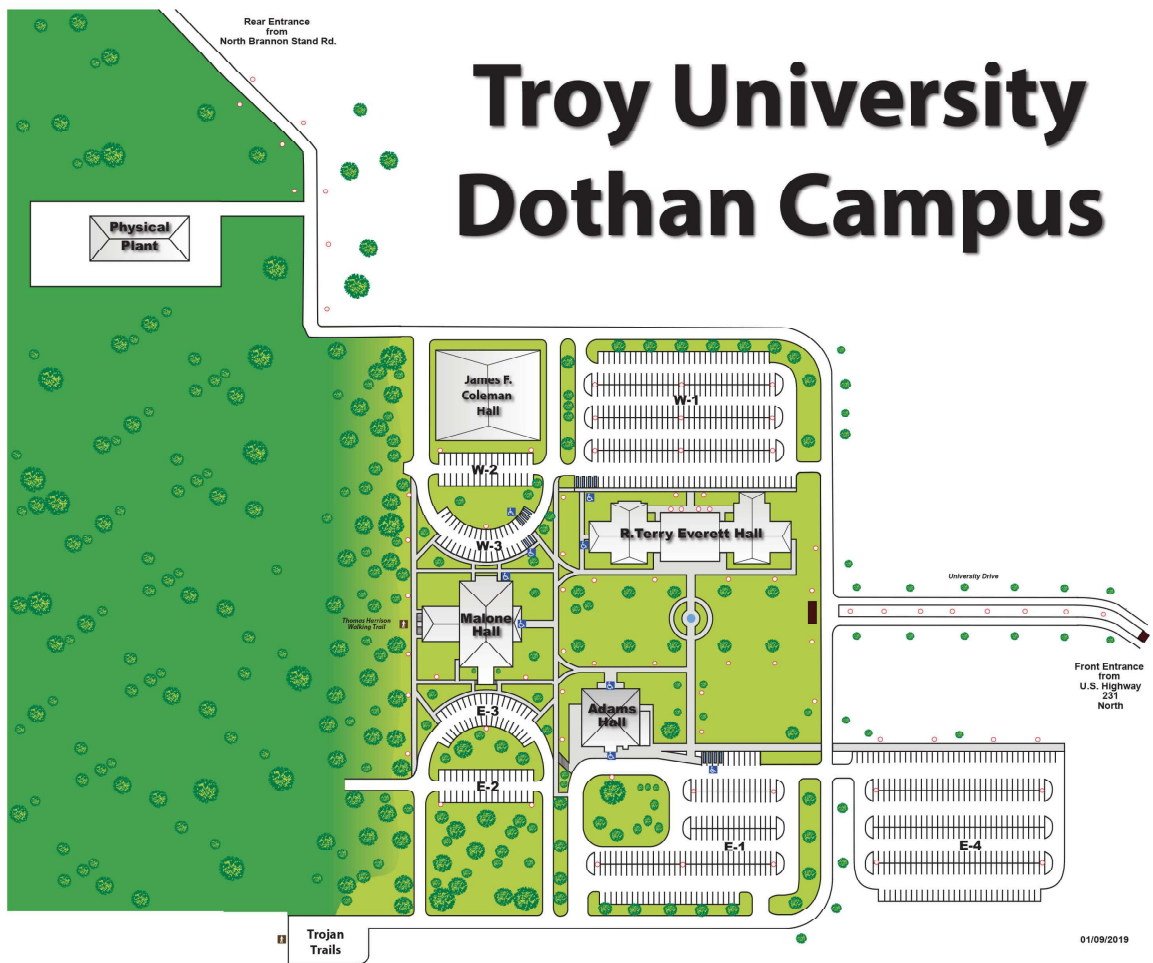

Alabama's International University



Admissions

How to Apply?

1. Visit <https://enroll.troy.edu>
2. Create and complete your admissions profile and application
3. Submit your application by paying the *application fee with a credit or debit card

*UNDERGRADUATE Application = \$30 *GRADUATE Application = \$50

**Please have all official transcripts and test scores sent to transcripts@troy.edu or mailed to the following address:

Troy University-Admissions
Attn: Transcripts
100 Universtiy Park
Troy, AL 36082

Admissions Requirements

Freshmen Unconditional Admissions Requirements

- 2.0 High School GPA or 20 ACT or 1030 RSAT (950 SAT-1 if taken prior to March 2016)

Freshmen Conditional Admissions Requirements

- 2.5 High School GPA or 17-19 ACT or 910 RSAT (830 SAT-1 if taken prior to March 2016)
- <2.0 GPA or 20 ACT or 1030 RSAT (950 SAT-1 if taken prior to March 2016)

Transfer Admissions Requirements

- 2.00 GPA on minimum 12 semester hours - No ACT or SAT required

Students who meet one of the following criteria are considered Adult Student status and are not required to submit ACT/ SAT scores unless the high school GPA is below a 2.0: Active duty military member/veteran, a full-time employee, assumed adult responsibility (parent/guardian/spouse, or be 21 years of age or above.

Scholarship Opportunities

Troy University Dothan Campus offers a limited number of scholarships to undergraduate and graduate students. The application to the Dothan Campus Scholarships is located at <https://troy.academicworks.com> and is available to admitted students!

For more information regarding Troy University Dothan Campus Scholarships, please contact Jenny Nelson, (334) 983-6556 ext 21222 or jlnelson@troy.edu

Financial Aid

How to Apply for Financial Aid?

1. Apply for a Federal Student Aid ID fsaid.ed.gov
A FSA ID is comprised of a username and password and can be used to login to certain Federal Student Aid websites, such as the Free Application for Federal Student Aid (FAFSA)
2. Complete the FAFSA www.fafsa.ed.gov
Applicants must have filed their federal taxes in order to complete the FAFSA application. Applications submitted electronically are processed in a much shorter time-period than those submitted by mail. Your FAS ID is required for electronic filing. Troy University's school code is 001047. It is recommended that you utilize the IRS Data Retrieval tool in order to ensure your income information is appropriately entered into the FAFSA.
3. Complete the Required Institutional Information <http://www.troy.edu/financialaid>
In some instances, more documentation may be required. You can track your financial aid status through Trojan Web Express. Look under "My Documents" for a complete list of required documentation.

Financial Aid Call Center (800) 414-5756 <http://www.troy.edu/financialaid/>
School Code: 001047



Financial Aid Continued

Veterans Affairs

To apply for VA go to <https://www.va.gov>

To have your classes certified by Troy University to VA, complete the VA Certification Request Form at <https://troy.elluciancloud.com/systu849/en/ellucianux/4562370015b27c8295d8104067781244/7890719085b461488e71172033936281.php>. Make sure to choose your home location and check every campus/site where you are registered.

If you are Chapter 30 or Chapter 1606, you must verify attendance at the end of each month. Payment will not be authorized until VA receives your verification. You can call (877) 823-2378 or go to <https://www.gibill.va.gov/wave/index.do> to complete your verification

Financial Aid/VA Counselors:

Tammy Hussey - (334) 983-6556 ext. 21257, Toll Free - (800) 414-5756, 118A Malone Hall

Student Financial Services

Payment

Payment of fees may be made online with Trojan Web Express or at Student Financial Services. Troy University accepts Visa, Master Card, Discover, American Express, money orders, checks, and cash.

Student Financial Services | 118 Malone Hall | 334-983-6556 Ext 21212

Term payment due dates fall around the fourth week of class. Student accounts with a remaining balance after the payment due date are charged a \$50 late fee. Failure to satisfy financial obligations to the University will result in having a restriction placed on future class registrations, possible having the account assigned to a collection agency, and non-release of transcripts and diploma. Also note, a current semester or term debt must be paid-in-full before a student will be allowed to register during registration dates that occur prior to the payment due date.

Past Due Accounts

All financial or other obligations to the University must be cleared prior to the end of each semester or term. An outstanding balance for a prior semester or term must be paid before the student will be allowed to register for subsequent semesters or terms. Failure to satisfy financial obligations to the University will result in having a restriction placed on future class registrations, transcripts, and/or diploma.

Delinquent student accounts may be reported to a credit bureau and referred to collection agencies or litigated. Students will agree to pay any and all costs associated with collection of unpaid fees including any/all collection agency fees (33.33%), attorney fees, and/or court costs, if such be necessary.

Refund Policy

To receive your refund from Troy, you must activate your refund preference with BankMobile. Be on the lookout for your BankMobile Personal Code for refund selection. You can receive your personal code to the mailing address that you have on file with Troy or to your Trojan email account. Once it arrives, simply follow these steps to make your refund preference selection:

1. Visit Refundselection.com
2. Enter your personal code
3. Select how you want your money delivered

Your options for receiving your refunds are:

Deposit to an existing account

Money is transferred to an existing account the same business day BankMobile receives funds from Troy. Typically, it takes 1-2 business days for the receiving bank to credit the money to your account.

Deposit to a BankMobile Vibe Checking Account

If you open a BankMobile Vibe checking account (upon identity verification), money is deposited the same business day BankMobile receives funds from Troy.

Student Financial Services Continued

Tuition & Fees

Tuition

Undergraduate In-State, per hour	\$388.00
Undergraduate Out-of-State, per hour	\$776.00
Graduate In-State, per hour	\$475.00
Graduate Out-of-State, per hour	\$950.00
Doctoral In-State, per hour	\$550.00
Doctoral Out-of-State, per hour	\$1,100.00

Fees

Testing Fee, varies by program	\$30-\$200
Application Fee, Undergraduate	\$30
Application Fee, Graduate	\$50
Transcript Fee	\$10
Graduation Application	\$60
Enrollment/Degree Verification	\$8
Drop Fee, per course	\$30
Withdrawal Fee	\$50
*Payment Plan Fee	\$25
Late Payment Fee	\$50
ACT (Residual) Testing Fee	\$50
Miller Analogies Fee	\$70
DANTES Testing Fee	\$100
Returned Check Fee	\$30
Student ID Replacement Fee	\$15
BankMobile Card Replacement Fee	\$10
Student Parking Decal	\$100
Student Parking Decal with TROY License Plate	\$25
Parking Decal - 2nd/additional	\$15

Please note that this list is not a comprehensive list of all tuition and fees and are subject to change without notice.

*Payment Plan Fee - charged when 100% tuition and fees are not paid by the first payment due date.

**Audit courses are non-credit courses and are half the tuition rate.

***Tuition and related Fees are non-refundable unless registration is drop/withdrawn during the 100% free drop/add period. Please see academic calendar for deadlines.

Please go to <https://my.troy.edu/student-financial-services/tuition-fees.html> for the most up to date information on Tuition and Fees.

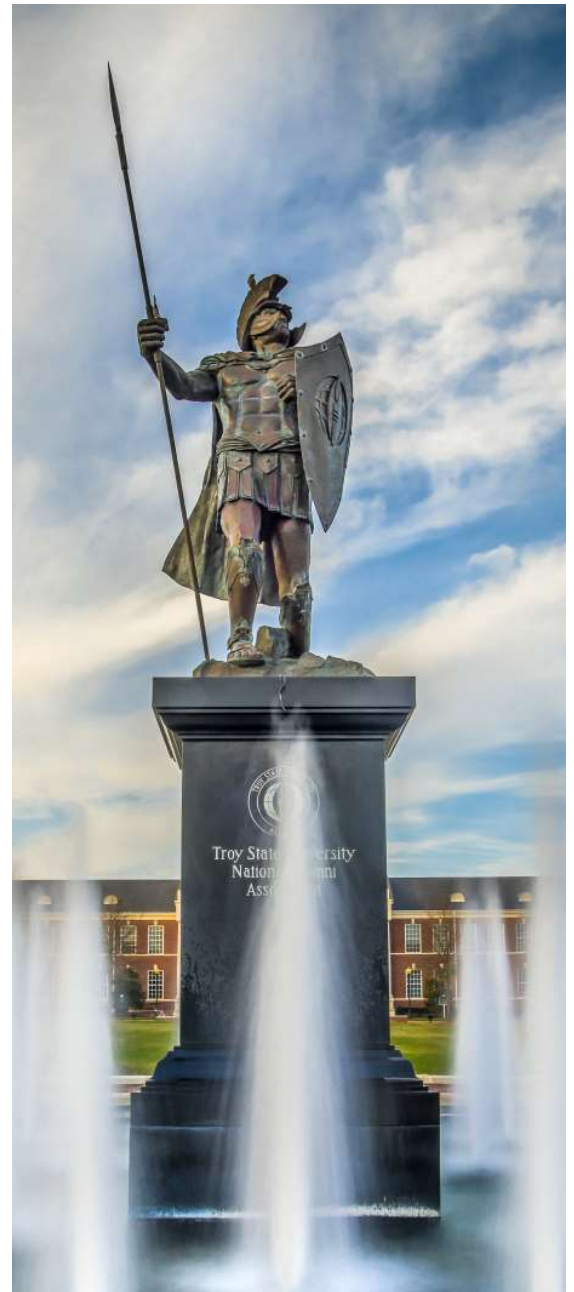

University Records

Registration

Registration Dates*

Fall.....	April 14 - August 16
Term 1	May 3 - August 16
Term 2	September 20 - October 18

*Registration (online and on-campus) continues until the last day to drop/add for the Term or Semester

Registration Procedures:

1. Remove all holds which will prevent your registration (Business Office, Advisor Approval, etc).
2. In consultation with your academic advisor, plan your schedule and register for classes via Student Planning.
3. If you are unable to register through Student Planning please go to the Records Office, room 208, Whitley Hall. Nursing students go to the School of Nursing.
4. Check with the Student Financial Services/Financial Aid Office regarding your balance.

Visit the Admissions Office if you are a new student (not admitted), a returning student who has been out 1 or more years, a returning student who has attended another institution, or a returning student who has already graduated from Troy University.

Student Load & Prerequisites

Full-time Status: Undergraduate.....6 hours per term
Graduate6 hours per term

Half-time Status: Undergraduate 3 hours per term*
Graduate 3 hours per term*
*required to receive student loans

Maximum Load: Undergraduate..... 10 hours per term
Graduate6 hours per term

Overload: Undergraduateup to 13 hrs per term with Dept. Chair approval & min GPA of 3.5
Graduateup to 9 hours with advisor approval

Prerequisites

For a complete listing of prerequisites, consult the current Academic Catalog (<http://www.troy.edu/catalogs>).

Graduation Application

All students must complete a Graduation Application prior to graduating from Troy University. Graduation application deadlines are located below and online at <https://my.troy.edu/records/graduation/intent.html>.

Anticipated Graduation Term/Semester	Graduation Application Deadline
Spring Semester 2022	November 12, 2021
Term 3 2022	November 12, 2021
Term 4 2022	January 21, 2022
Summer Semester 2022	April 1, 2022

There is a \$60 filing fee that will be billed to the students account 10 business days after filing a graduation application form. If this fee and any other monies owed to Troy University are not paid prior to graduation, your diploma and transcript will be held until the balance is paid.

University Records Continued

Student Planning Registration

1. Navigate to my.troy.edu. If you already know your user ID and password, continue to "b."
 - a. Select Students and then click on "What's my TrojanPass ID?" Enter our last name and SSN or ID number, click submit, and write down our user ID.
 - b. Navigate to <https://login.microsoft.com>.
 - c. Enter your user ID + @troy.edu (for example, jdoe12345@troy.edu)
 - d. If you have already logged in before, enter our password. If you have not yet logged in, your initial password is as follows: first letter of your last name (lowercase), and your 8 digit birth date (mmddyyyy Ex. Ab01231999).
 - e. You must change your password and you will be prompted for additional information (alternate email address and security questions). Please follow the guidelines on the screen.
2. Once you have finished the login process, navigate to my.troy.edu.
3. Scroll down and click Self-Service on the 3rd row of boxes and then Student Planning.
4. Find "Search for courses..." at the top of the screen and type the first course for which you would like to register with no spaces (ex. MTH 1112).
5. Look for your course number (ex: MTH 1112), and then click Add Course to Plan. Select term or semester from the drop-down list, and click Add Course to Plan again.
6. Repeat steps 4 and 5 for each course for which you would like to register.
7. Click Student Planning at the top of the page and then click Plan & Schedule. Use the arrows (< >) to navigate to semester or term.
8. Click View other sections under your first course. Find a section that fits in your schedule, click on that yellow course block, and then click Add Section. There may be multiple pages of course section options. The section must be **YELLOW**, not **RED** (red courses are full/closed).
9. Repeat steps 7 and 8 for each course on your plan.
10. Click Register Now in the upper right corner of the screen. Click OK to accept the terms.
11. All courses should turn **GREEN** and you will have completed your registration. If any remain **yellow**, contact your advisor or the Records office.



Center for Student Success

Testing Services

The Testing Lab is available to students who need to take the ACCUPLACER exam placement test to determine the appropriate level in Math and English. This exam is usually taken during the designated registration days or by appointment. The MAT, DSST, ACT, CLEP, MAPP, and other proctored exams are also administered through the Testing Lab located in Malone Hall, room 111.

For more information, contact Janice LeCroy at jslecroy@troy.edu or at (334) 983-6556 ext 21286.

Writing Center

The Writing Center provides trained peer tutors who work with students to improve critical writing skills. The Writing Center assists writers at any point in the writing process with any project they might have, whether it is an English paper or a research paper for Sociology. The tutors work one-on-one or in small group settings to help students with all types of writing at any stage of the writing process.

Hours: Monday & Thursday 12:30 p.m.-5:30 p.m., Tuesday & Wednesday 10:30 a.m -5:00 p.m.

Career Services

Career Services helps students to pursue work experience opportunities during their years as well as prepare for their chosen professions following graduation. The office assists with resume development, maintains a database of available jobs, hosts career fairs, and helps connect employers with our students and alumni.

For more information, contact Sandra Hatfield-Sauls at shatfieldsauls@troy.edu, 334-983-6556 ext. 21221.

Counseling Services

Student counseling services are available to currently registered Troy University, Dothan Campus students. We want your academic experience to be as positive and enriching as possible and recognize the needs of the non-traditional, as well as the traditional student. This program has been developed to assist students with difficulties that may arise during their college career and is designed to assist students with issues affecting their educational goals. Services are free and include short term, goal oriented personal counseling sessions.

Appointments can be made by calling Sandra Hatfield-Sauls at (334) 983-6556 ext. 21221 or thru email at shatfieldsauls@troy.edu.

Disability Services

Who we are?

The Disability Services Office provides accommodations to students with physical, psychological and learning disabilities in accordance with the Americans with Disabilities Act (ADA) and Section 504 of the Rehabilitation Act of 1973.

Student Responsibility

While Section 504 and the ADA require postsecondary institutions to provide accommodative services to students with disabilities, once the student has been admitted to the University, it is the student's responsibility to self-identify and provide documentation of the disability. The University will not provide accommodations until the student (1) comes by The Disability Services Office and requests services, and (2) provides recent documentation of his or her disability by a qualified professional.

Examples of what we can do for you

- Determine reasonable and appropriate accommodations according to the documented disability. Accommodation letters are provided to each instructor; it only includes the appropriate accommodations. We will never disclose your medical diagnosis.
- Assist students in procuring adaptive technology and equipment as required.
- Assist with the registration process, paying particular attention to areas of academic strength and weakness, so as to not overload or overwhelm the student.

To get started, visit Malone Hall, Room 120, to pick up an application, or call (334) 983-6556 ext. 21223.



Other Services

Library Services

The University Library, located on the second floor of Everett Hall, provides resources for students, faculty, staff, and the Wire-grass community. Resources include 100,000 books and 599 serials. A multitude of online databases are available both on campus and remotely. Other resources that are needed can be obtained throughout the library's interlibrary loan services.

Library Hours:	Monday - Tuesday	8:00 a.m. - 8:00 p.m.
	Wednesday - Thursday	8:00 a.m. - 6:00 p.m.
	Friday	8:00 a.m. - 12:00 p.m.
	Saturday - Sunday	Closed

Student Organizations

Student Government Association - All members of the student body belong to the SGA. Officers and organization representatives are elected annually. The SGA is a multi-faceted organization, which promotes excellence in scholarship; coordinates and establishes reasonable standards for all student activities within the scope of the SGA; encourages participation in social and educational group activities; promotes an open relationship between the student body and administration in matters of policy formation and student university activity; promotes the positive image of TROY within the local community; and serve as the official representative of the student body in matters concerning student life.

- Alpha Lambda Chapter of Alpha Upsilon Alpha International Reading Association Honor Society
- Beta Gamma Sigma (Global Business Honor Society)
- Gamma Beta Phi Society
- National Society of Leadership and Success
- ROTARACT
- Sigma Alpha Sigma
- Student Alabama Education Association
- Student Nursing Association
- Sigma Tau Delta

For more information on Troy University, Dothan Campus clubs and organizations contact, Charlene Hopkins, Malone Hall, room 100 (334) 983-6556.

TROY for Troops

The TROY for Troops Center exists to help service members (Active Duty, Guard, and Reserve), veterans and their families as they transition into college life. Our mission is to provide a comprehensive educational support program that provides veterans, service members, dependents, and survivors the opportunity to succeed in reaching their full potential in pursuing and achieving academic and career goals. We strive to go above and beyond being military friendly to being military successful. Our centers are a safe zone offering a place where our students can continue to experience the camaraderie that is such a strong force among our military. In addition to our student lounge and computer lab, we offer a visiting Veteran Success Counselor, and Department of Veterans Affairs (VA) counseling service providers.

TROY for Troops Center is located: Veterans Student Lounge, Adams Hall, Room 102.

Student Center

Student Center is located:

Adams Hall, Room 104

Open when campus is open

For more information, contact Charlene Hopkins at (334) 983-6556 ext 21204.

Parking Decal & Student ID Cards

Parking decals are available at the switchboard in Malone Hall. University parking regulations require all students to register their vehicle with the University. To be valid, the permit must be mounted (taping is not permitted) in the lower left corner of the vehicle's rear glass. Any student driving or parking on campus without a permit will be in violation of the Parking and Traffic Regulations and subject to a parking citation.

All students are required to maintain a valid University ID. Student ID's are used to access computer labs, library services, and much more. Student ID's are issued at the switchboard in Malone Hall.

Other Services Continued

Safety & Security

As part of Troy University's efforts to provide accurate, timely information to our university community, a new mass communication system is available. TROY can swiftly notify university constituents of a number of unexpected events including emergency broadcasts, alerts, weather advisories, school closings, and class cancellations. Go to <http://sos.troy.edu/subscribe.html> to sign up. The subscription service allows the end-user to enlist an electronic device as a supplemental contact. Currently, the University utilizes many electronic systems for dissemination of unexpected event notifications. A list of current systems follows: Website notices to <http://www.troy.edu> and <https://sos.troy.edu>, email to Trojan Webmail account, and Digital Signs (limited use).

University Police - 24 hours a day, 7 days a week: 334-701-7280



Troy University is committed to providing a healthy and safe environment for all students, faculty and staff. The University's Board of Trustees demonstrated this commitment with the approval of a resolution designating Troy University as a tobacco-free institution. This policy prohibits smoking and the use of all tobacco products (including electronic cigarettes) within all University buildings, parking lots, structures, walkways, indoor and outdoor athletic facilities, University vehicles, worksites, grounds, and any vehicles on campus regardless of ownership.

Campus Bookstore



Your Choice on Textbooks

- New Textbooks
- Used Textbooks - Save 25%
- Rentals - Save over 50%
- Digital Textbooks - Save 60%
- Students can access information about their class textbooks and order their textbooks online. For further information about ordering books from the bookstore, go to www.shop-troyjans.com.

101 Adams Hall
334-983-6556, ext. 21301
<http://troy.bncollege.com>

TROY Online

Dothan Campus students have convenient access to all online courses offered via TROY Online. To learn more about TROY Online visit <http://online.troy.edu>.

- Registration Process - Students may register online by using Trojan Web Express, or they may follow the same registration procedures for Dothan Campus classes.
- Student Services - You will keep your same faculty advisor; however, students may also call 1-800-414-5756 for assistance 24 hours a day, 7 days a week. Students may also submit a helpdesk ticket via <http://helpdesk.troy.edu> for assistance.
- Tuition Rates - For the up-to-date tuition rate and fees for online courses, visit <http://online.troy.edu>. Dothan Campus scholarships cannot be used to pay tuition for TROY Online courses.
- Bookstore - TROY Online textbooks may be ordered online or in person from Barnes & Noble. If a student has been awarded financial aid through the Office of Financial Aid and has approved excess funds after all tuition, fees, meals and housing have been paid, the student may charge required books and approved supplies, not to exceed the amount of excess financial aid, up to \$1200. The last day to charge books is the last day of free drop/add (see the TROY Online website for published deadlines). The textbook requirements for Dothan Campus and TROY Online may differ. It is the student's responsibility to make sure that they are purchasing the correct textbook.

Other Services Continued

Trojan Web Express

Go to Trojan Web Express (<http://splash.troy.edu/go-to/webexpress>). If you do not know your username, click on "Account Information" at the bottom of the page, then click on "What's my User ID?" Follow the on-screen prompts to obtain your username. Your username is the same as your Trojan Webmail username (minus @troy.edu). Your initial password is set to the First initial (capital) + Last initial (lowercase) + 8-digit birthdate (MMDDYYYY). Immediately after logging in you will be prompted to change your password. It must be 6-9 characters with BOTH letters and numbers.

NOTE: Guest users may use Trojan Web Express to view the schedule of classes. Click on "Students" and then "Search for Sections" and specify a location, term, and academic level.

Canvas

To access Canvas, visit <http://canvas.troy.edu> You will log into Canvas using your Trojan Web Express Account. If you need help, click on "Get Help" in the Canvas website menu bar for assistance. Allow 4 hours after you register for access to Canvas.

Need Help?

Visit <http://helpdesk.troy.edu> to create your free helpdesk account - make sure to use your Trojan Webmail address. If you should need assistance with any of the information listed above, or if you have additional questions, you may submit a Helpdesk ticket for assistance. You may also call 1-800-414-5756 for assistance 24 hours a day, 7 days a week.

Email

A TROY University email will be assigned to new students 24-48 hours after registration. Students email is the same as their Trojan Web Express ID.

For further assistance with student email accounts, send an email to emailhelp@troy.edu or call 800-414-5756.

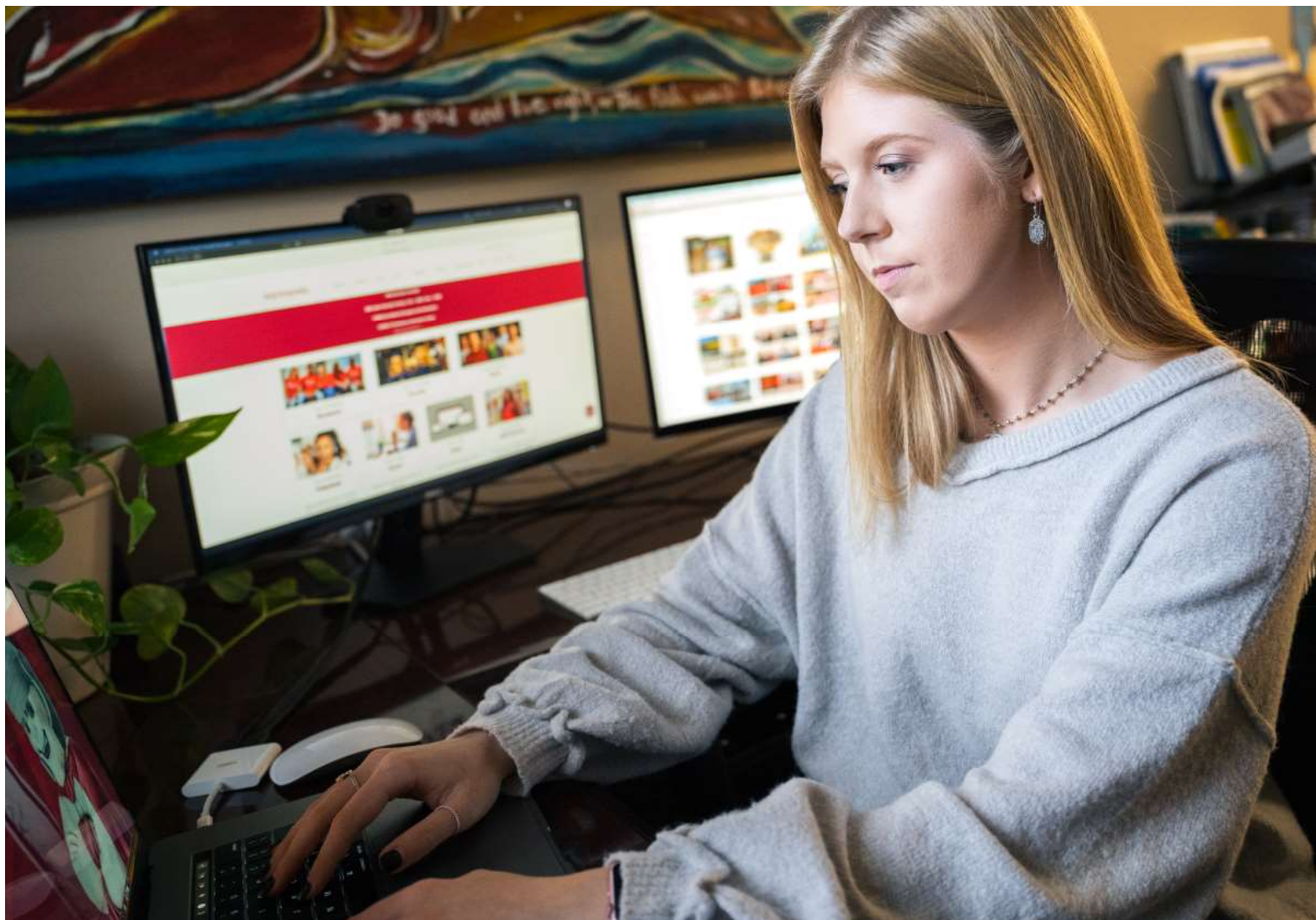

Schedule Information

Explanation of Course Section Designation

TROY 1101 DTAA 03:10PM-04:40PM T University Orientation

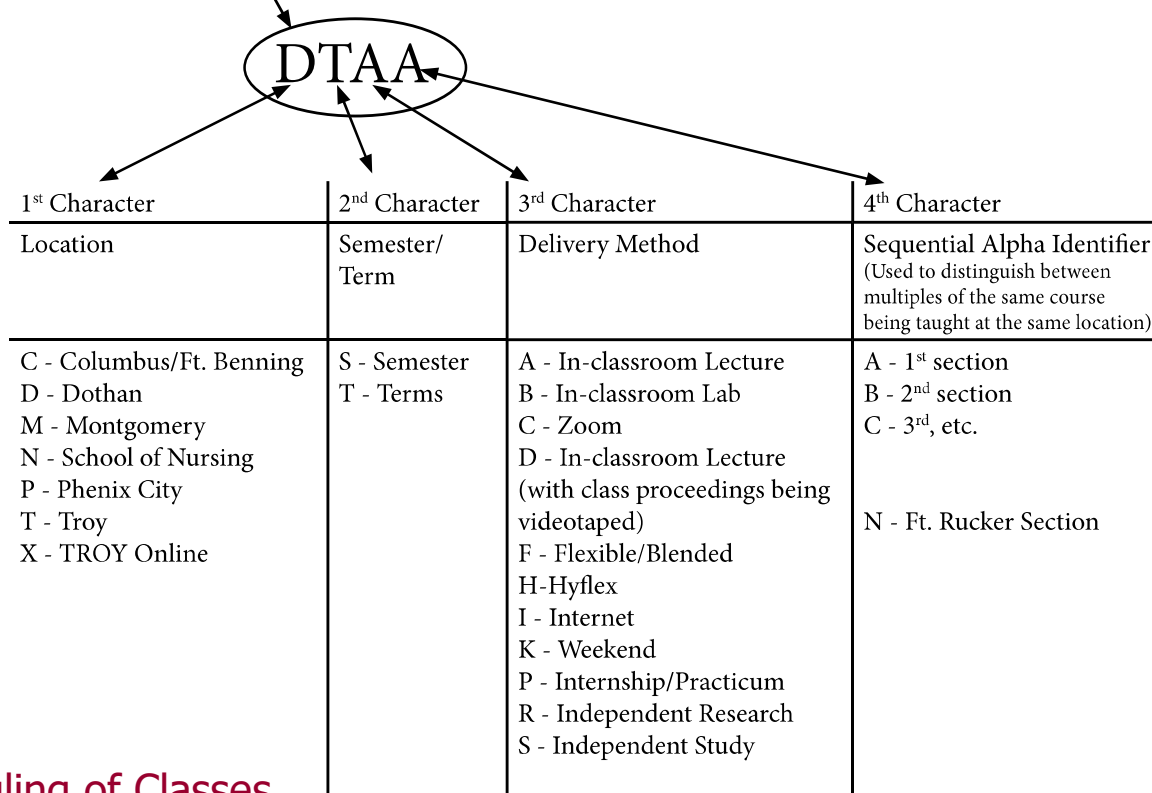

Scheduling of Classes

Meeting times for a standard 3 hour semester/term course will be:

Weeknight Classes	4 hours & 20 minutes	One class per week for 9 weeks
Weekday Classes	2 hours & 10 minutes	Two classes per week for 9 weeks
Saturday Class	7 hours & 30 minutes	Five Saturdays for 9 weeks
Weekend Class	Friday, 6 p.m.-10:20 p.m. Saturday & Sunday 8:30 a.m.-5:15 p.m. Final Exams dates vary	Two weekends plus Final Exam for 9 weeks



SPRING SEMESTER 2022 | UNDERGRADUATE | JAN 12 - MAY 11

COLLEGE OF EDUCATION

EDUCATION

ECE	4454	DSAA	Internship Seminar	3	T	5:30 PM	7:45 PM	EVRT	E160	Arrington
ECE	4474	DSPA	Internship in Early Childhood	9		-	-	-	-	Wingate
EDU	4478	DSPA	Math/Science/STEM Practic	3		-	-	-	-	Tharp
ELE	4454	DSAA	Interns Seminar of Ele Educ	3	T	5:30 PM	7:45 PM	EVRT	E160	Johnson
ELE	4474	DSPA	Internship in Elementary	9		-	-	-	-	Conner
RED	4465	DSPA	Literacy Practicum	3		-	-	-	-	Shipes
SED	4454	DSAA	Internshi Seminar for Sec Ed	3	T	5:30 PM	7:45 PM	EVRT	E160	Weldon
SPE	4454	DSAA	Internsh Sem in Collaborativ	3	T	5:30 PM	7:45 PM	EVRT	E160	Johnson
SPE	4465	DSPA	Colla Teachers (6-12) Intern	9		-	-	-	-	Johnson
SPE	4474	DSPA	Collab Teacher K-6 Internshi	9		-	-	-	-	Johnson
ENG	4474	DSPA	Internship in English Educ	9		12:00 AM	12:00 AM	-	-	Wingate

COLLEGE OF HEALTH & HUMAN SERVICES

NURSING

NSG	3300	NSAA	Dosage Calculations	1	W	9:00 AM	9:50 AM	ADAMS	A213	Hughes
NSG	3301	NSAA	Pharmacology	3	T	2:00 PM	4:50 PM	ADAMS	A213	Smith
NSG	3306	NSAA	Perspectives of Prof. Nursing	2	M	1:00 PM	2:50 PM	ADAMS	A213	Wyckoff
NSG	3309	NSAA	Health Assessment	2	W	10:00 AM	11:50 AM	ADAMS	A213	Hughes
NSG	3310	NSPA	Health Assessment Practicum	1		12:00 AM	12:00 AM	-	-	Hughes
NSG	3313	NSAA	Nursing Concepts	3	TH	9:00 AM	12:00 PM	ADAMS	A213	Kirkland
NSG	3314	NSPA	Nursing Concepts Practicum	3		12:00 AM	12:00 AM	-	-	Kirkland
NSG	3315	NSAA	Pathophysiology	3	M	9:00 AM	11:50 AM	ADAMS	A213	Kirkland
NSG	3323	NSAA	Maternal-Infant Health Nursing	3	T	9:00 AM	11:50 AM	ADAMS	A214	Davis
NSG	3324	NSPA	Maternal-Infant Hth Nsg Pract.	2		12:00 AM	12:00 AM	-	-	Davis
NSG	3325	NSAA	Adult Health Nursing I	3	T	9:00 AM	11:50 AM	ADAMS	A213	Wood
NSG	3326	NSPA	Adult Health Nsg I Practicum	3		12:00 AM	12:00 AM	-	-	Wood
NSG	3334	NSAA	Psychiatric-Mental Hlth NSG	3	M	1:00 PM	3:50 PM	ADAMS	A214	Outlaw
NSG	3335	NSPA	Psych-Mental Hlth NSG Pract.	2		12:00 AM	12:00 AM	-	-	Butler
NSG	3336	NSAA	Adult Health Nursing II	3	TH	9:00 AM	11:50 AM	ADAMS	A214	Rushing
NSG	3337	NSPA	Adult Health Nsg II Practicum	2		12:00 AM	12:00 AM	-	-	Rushing
NSG	4403	NSAA	Child Health Nursing	3	TH	9:00 AM	11:50 AM	ADAMS	A215	Chance
NSG	4404	NSPA	Child Health Nursing Pract.	2		12:00 AM	12:00 AM	-	-	Chance
NSG	4405	NSAA	Public Health Nursing	3	T	9:00 AM	11:50 AM	-	-	Smith
NSG	4406	NSPA	Public Health Nsg Practicum	2		12:00 AM	12:00 AM	-	-	Smith
NSG	4413	NSAA	Complex Nursing	3	W	9:00 AM	11:50 AM	ADAMS	A214	Armstrong
NSG	4414	NSPA	Complex Nursing Practicum	2		12:00 AM	12:00 AM	-	-	Armstrong
NSG	4415	NSAA	Nursing Leadership/Management	2		1:00 PM	2:50 PM	-	-	Armstrong
NSG	4417	NSAA	Professional Nursing Seminar	1	T	8:00 AM	8:50 AM	-	-	Kilcrease
NSG	4419	NSAA	Research & Evidence in Nsg	2	W	1:00 PM	2:50 PM	ADAMS	A214	Wyckoff
NSG	4421	NSAA	Professional Nursing Clinica	3	M	1:00 PM	3:50 PM	-	-	Kilcrease

SPRING SEMESTER 2022 | GRADUATE | JAN 12 - MAY 11

COLLEGE OF EDUCATION

COUNSELING & PSYCHOLOGY

CP	6650	DSPA	Practicum	3	TH	5:30 PM	7:45 PM	ADAMS	A302	Willis
CP	6650	DSPB	Practicum	3	TH	5:30 PM	7:45 PM	ADAMS	A304	Booker
CP	6650	DSPC	Practicum	3	TH	5:30 PM	7:45 PM	ADAMS	A303	Premuda-Conti
CP	6657	DSPA	Internship: School Counseling	3	TH	5:30 PM	7:45 PM	ADAMS	A304	Booker
CP	6658	DSPA	Internship: School Counseling	3	TH	5:30 PM	7:45 PM	ADAMS	A304	Booker
CP	6659	DSPA	Internship: Mental Health	3	TH	5:30 PM	7:45 PM	ADAMS	A302	Tucker
CP	6660	DSPA	Internship: Mental Health	3	TH	5:30 PM	7:45 PM	ADAMS	A302	Tucker
CP	6670	DSPA	Internship: Rehab Counseling	3	TH	5:30 PM	7:45 PM	ADAMS	A303	Premuda-Conti
CP	6671	DSPA	Internship: Rehab Counseling	3	TH	5:30 PM	7:45 PM	ADAMS	A303	Premuda-Conti

EDUCATION

ECE	5544	DSAA	Internship Seminar	3	T	5:30 PM	7:45 PM	EVRT	E160	Johnson
ECE	6674	DSPA	ECE Internship Grades P-3	6		12:00 AM	12:00 AM	-	-	Conner
ELE	5544	DSAA	Internship Seminar	3	T	5:30 PM	7:45 PM	EVRT	E160	Johnson
ELE	6674	DSPA	Elementary Internship K-6	6		12:00 AM	12:00 AM	-	-	Wingate

TERM 3 2022 | UNDERGRADUATE | JAN 10 - MAR 13

UNIVERSITY COURSES

TROY

TROY	1101	DTAA	The University Experience	1	M	5:30 PM	7:00 PM	-	-	Johnson
------	------	------	---------------------------	---	---	---------	---------	---	---	---------

COLLEGE OF ARTS & SCIENCES

BIOLOGY

BIO	2220	DTAA	Prin of Cell Biology	3	MW	3:10 PM	5:25 PM	MLNE	M224	Donnelly
BIO	3347	DTAA	Human Anatomy & Phy I	3	MW	8:00 AM	10:15 AM	MLNE	M223	Williams
BIO	L347	DTBA	Human Anatomy & Phy Lab I	1	TTH	8:00 AM	10:15 AM	MLNE	M224	Williams
BIO	3372	DTAA	Microbiology	3	MW	12:50 PM	3:05 PM	MLNE	M223	Williams
BIO	L372	DTBA	Microbiology Lab	1	TTH	12:50 PM	3:05 PM	MLNE	M224	Williams
BIO	4430	DTAA	Applied Genetics	3	MW	10:25 AM	12:40 PM	MLNE	M224	Donnelly
BIO	L430	DTBA	Applied Genetics Lab	1	TTH	10:25 AM	12:40 PM	MLNE	M224	Donnelly

CHEMISTRY

CHM	L142	DTBA	General Chemistry I Lab	1	TTH	5:30 PM	7:45 PM	MLNE	M211	Arrington
CHM	3342	DTAA	Organic Chemistry I	3	MW	3:10 PM	5:25 PM	MLNE	M210	Beaver
CHM	L342	DTBA	Organic Chemistry I Lab	1	TTH	3:10 PM	5:25 PM	MLNE	M211	Beaver
CHM	L381	DTBA	Physical Chemistry I Lab	1	TTH	3:10 PM	5:25 PM	MLNE	M213	Arrington
CHM	4444	DTAA	Advanced Inorganic Chemistry	3	MW	12:50 PM	3:05 PM	MLNE	M210	Arrington
CHM	L444	DTBA	Advanced Inorganic Lab	1	TTH	12:50 PM	3:05 PM	MLNE	M211	Arrington

CRIMINAL JUSTICE

CJ	3305	DTAA	Crisis Management	3	TTH	10:25 AM	12:40 PM	MLNE	M110	Kirkland
----	------	------	-------------------	---	-----	----------	----------	------	------	----------

HISTORY & PHILOSOPHY

HIS	1111	DTAA	US to 1877	3	TTH	5:30 PM	7:45 PM	MLNE	M114	Johnson
HIS	1112	DTHA	US since 1877	3	TTH	10:25 AM	12:40 PM	MLNE	M220	O'Sullivan
PHI	2204	DTAA	Ethics	3	MW	5:30 PM	7:45 PM	ADAMS	A412	Boozer

MATHEMATICS

MTH	1105	DTAA	Intermediate Algebra	3	TTH	5:30 PM	7:45 PM	ADAMS	A311	Lewis
MTH	1112	DTAA	Pre-Calculus Algebra	3	MW	3:10 PM	5:25 PM	ADAMS	A410	McSwean

DEPT	CRS #	SECT	TITLE	HR	DAY/S	BEGIN	END	BLDG	RM	INSTRUCTOR
MTH	1114	DTAA	Pre-Calculus Trigonometry	3	MW	3:10 PM	5:25 PM	ADAMS	A311	Lafleur
MTH	1126	DTAA	Calculus II	4	MTW	8:00 PM	10:15 PM	ADAMS	A311	Lafleur
MTH	2220	DTAA	Computer Program for Math	3	MW	8:00 PM	10:15 PM	EVRT	E160	Newman
MTH	2251	DTAA	Math. Concepts for Teachers I	3	TTH	12:50 PM	3:05 PM	ADAMS	A410	Bostick
MTH	4424	DTAA	Real Analysis I	3	MW	5:30 PM	7:45 PM	ADAMS	A410	Newman
MTH	4436	DTAA	Number Theory	3	TTH	5:30 PM	7:45 PM	ADAMS	A410	Lafleur

PHYSICS

PHY	2262	DTFA	Physics I With Calculus	3	TTH	8:00 PM	10:15 PM	MLNE	M210	Smith
PHY	L262	DTBA	Physics I With Calculus Lab	1	TTH	5:30 PM	7:45 PM	MLNE	M210	Smith

SCIENCE

SCI	2234	DTAA	Earth & Space Science	3	MW	8:00 PM	10:15 PM	MLNE	M203	Beaver
SCI	L234	DTBA	Earth and Space Science Lab	1	TTH	8:00 PM	10:15 PM	MLNE	M203	Beaver

SORRELL COLLEGE OF BUSINESS

ACCOUNTING

ACT	2291	DTAA	Principles of Accounting I	3	MW	3:05 PM	5:25 PM	MLNE	M106	Shepherd
-----	------	------	----------------------------	---	----	---------	---------	------	------	----------

ECONOMICS

ECO	2252	DTHA	Prin of Microeconomics	3	TH	5:30 PM	8:30 PM	MLNE	M220	Eckis
-----	------	------	------------------------	---	----	---------	---------	------	------	-------

FINANCE

FIN	3331	DTHA	Managerial Finance	3	W	5:30 PM	8:30 PM	MLNE	M220	Baek
-----	------	------	--------------------	---	---	---------	---------	------	------	------

INFORMATION SYSTEMS

IS	2241	DTAA	Computer Concepts and Applic	3	TTH	10:25 AM	11:55 AM	EVRT	E107	Stonesifer
----	------	------	------------------------------	---	-----	----------	----------	------	------	------------

QUANTITATIVE METHODS

QM	3345	DTHA	Operations Management	3	T	5:30 PM	8:30 PM	MLNE	M220	Todd
----	------	------	-----------------------	---	---	---------	---------	------	------	------

COLLEGE OF COMMUNICATION & FINE ARTS

ART

ART	1133	DTFA	Visual Arts	3	MW	10:25 AM	12:40 PM	ADAMS	A412	Wylly
-----	------	------	-------------	---	----	----------	----------	-------	------	-------

ENGLISH

ENG	1101	DTAA	Comp and Modern English I	3	MW	5:30 PM	7:45 PM	ADAMS	A407	Lewis
ENG	1101	DTAB	Comp and Modern English I	3	TTH	10:25 AM	12:40 PM	ADAMS	A407	Ortego
ENG	1102	DTAA	Comp and Modern English II	3	MW	12:50 PM	3:05 PM	ADAMS	A408	Crawford
ENG	1102	DTAB	Comp and Modern English II	3	TTH	8:00 AM	10:15 AM	ADAMS	A407	Kornegay
ENG	2205	DTAA	World Literature Before 1660	3	TTH	12:50 PM	3:05 PM	ADAMS	A408	Staff
ENG	2206	DTAA	World Literature After 1660	3	MW	8:00 PM	10:15 PM	ADAMS	A407	Ortego
ENG	2211	DTAA	American Lit Before 1875	3	MW	8:00 PM	10:15 PM	ADAMS	A408	Burr
ENG	2212	DTAA	American Lit After 1875	3	TTH	8:00 PM	10:15 PM	ADAMS	A408	Staff
ENG	4465	DTAA	African-American Literature	3	TTH	5:30 PM	7:45 PM	ADAMS	A407	Crawford

MUSIC

MUS	1131	DTAA	Music Appreciation	3	TTH	5:30 PM	7:45 PM	ADAMS	A412	Godwin
-----	------	------	--------------------	---	-----	---------	---------	-------	------	--------

COLLEGE OF EDUCATION

EDUCATION

ECE	3385	DTAA	Primary Math & Science	3	MW	3:15 PM	5:30 PM	ADAMS	A109	Ward
ECE	3391	DTAA	Social Studies:Comm & Fam	3	TTH	5:30 PM	7:45 PM	ADAMS	A109	Arrington
ELE	3360	DTAA	Teaching Social Science	3	MW	10:25 AM	12:40 PM	ADAMS	A309	Greathouse
ELE	L360	DTBA	Tching Social Science Lab	1		12:00 AM	12:00 AM	-	-	Shipes
RED	3310	DTFA	Language & Literacy: K-6	3	TTH	10:25 AM	12:40 PM	ADAMS	A112	Bentley
RED	4483	DTFA	Reading Intervention Strategie	3	TTH	3:15 PM	5:30 PM	ADAMS	A112	Bentley
RED	L310	DTBA	Language & Literacy: K-6 Lab	1		12:00 AM	12:00 AM	-	-	Shipes

DEPT	CRS #	SECT	TITLE	HR	DAY/S	BEGIN	END	BLDG	RM	INSTRUCTOR
RED	L483	DTBA	Reading Int Strat Lab	1		12:00 AM	12:00 AM	-	-	Shipes
SPE	3340	DTAA	Diverse Learners	3	TTH	10:25 AM	12:40 PM	ADAMS	A214	Ruediger
EDU	3303	DTAA	Educ Psy & Class Assessmen	3	TTH	3:15 PM	5:30 PM	ADAMS	A309	Ruediger
EDU	3308	DTAA	Integrated STEM Education	3	MW	10:25 AM	12:40 PM	ADAMS	A304	Tharp
EDU	3310	DTAA	Introduction to Education	3	MW	8:00 AM	10:15 AM	ADAMS	A304	Tharp
EDU	L308	DTBA	Integrated Stem Education Lab	1		12:00 AM	12:00 AM	-	-	Tharp

PSYCHOLOGY

PSY	2200	DTFA	Introduction to Psychology	3	T	10:25 AM	12:40 PM	ADAMS	A304	Sumner
PSY	3304	DTFA	Abnormal Psychology	3	TH	10:25 AM	12:40 PM	ADAMS	A304	Overton
PSY	3312	DTFA	Psychology of Women	3	TH	12:50 PM	3:05 PM	ADAMS	A302	Fike
PSY	3380	DTFA	Social Psychology	3	M	3:10 PM	5:25 PM	ADAMS	A302	Davis
PSY	3385	DTFA	Evolutionary Psychology	3	T	12:50 PM	3:05 PM	ADAMS	A302	Davis
PSY	4421	DTAA	Physiological Psychology	3	MW	2:05 AM	12:40 PM	ADAMS	A302	Sandoz
PSY	4434	DTAA	Drug Educ, Prev & Intervention	3	MW	12:50 PM	3:05 PM	ADAMS	A302	Sandoz

TERM 3 2022 | GRADUATE | JAN 10 - MAR 13

COLLEGE OF ARTS & SCIENCES

MATHEMATICS

MTH	5524	DTAA	Real Analysis I	3	MW	5:30 PM	7:45 PM	ADAMS	A410	Newman
MTH	5536	DTAA	Number Theory	3	TTH	5:30 PM	7:45 PM	ADAMS	A410	Lafleur

COLLEGE OF EDUCATION

COUNSELING & PSYCHOLOGY

CP	6600	DTFA	Prof Orientation and Ethics	3	M	5:30 PM	7:45 PM	ADAMS	A304	Willis
CP	6601	DTFA	Legal, Ethical & Prof Standard	3	W	5:30 PM	7:45 PM	ADAMS	A302	Booker
CP	6642	DTFA	Group Dynamics & Counseling	3	T	5:30 PM	7:45 PM	ADAMS	A302	Booker
CP	6651	DTFA	Counseling Diverse Populations	3	M	5:30 PM	7:45 PM	ADAMS	A302	Tucker
CP	6691	DTFA	Research Methodology	3	T	5:30 PM	7:45 PM	ADAMS	A304	Willis

COLLEGE OF HEALTH & HUMAN SERVICES

SOCIAL WORK

SWK	7707	DTHA	Adv SW Practice with Groups	3	M	5:30 PM	7:45 PM	MLNE	M220	McKee
SWK	7769	DTHA	Adv Direct Pract Senior Semina	3	M	8:00 PM	10:15 PM	MLNE	M220	Walker

TERM 4 2022 | UNDERGRADUATE | MAR 21 - MAY 22

COLLEGE OF ARTS & SCIENCES

BIOLOGY

BIO	1101	DTAA	Organismal Biology	3		12:00 AM	12:00 AM	-	-	Miller
BIO	3340	DTAA	Evolution	3	MW	3:10 PM	5:25 PM	MLNE	M205	Donnelly
BIO	3348	DTAA	Human Anatomy & Phy II	3	MW	8:00 AM	10:15 AM	MLNE	M223	Williams
BIO	3386	DTAA	Hematology	3	MW	12:50 PM	3:05 PM	MLNE	M223	Williams
BIO	4482	DTAA	Molecular Biology	3	MW	10:25 AM	12:40 PM	MLNE	M224	Donnelly
BIO	L101	DTBA	Organismal Biology Lab	1		12:00 AM	12:00 AM	-	-	Miller
BIO	L348	DTBA	Human Anatomy & Phy Lab II	1	TTH	8:00 AM	10:15 AM	MLNE	M224	Williams
BIO	L386	DTBA	Hematology Lab	1	TTH	12:50 PM	3:05 PM	MLNE	M224	Williams
BIO	L482	DTBA	Molecular Biology Lab	1	TTH	10:25 AM	12:40 PM	MLNE	M224	Donnelly

CHEMISTRY

CHM	1143	DTAA	General Chemistry II	3	MW	5:30 PM	7:45 PM	MLNE	M210	Beaver
CHM	3343	DTAA	Organic Chemistry II	3	MW	3:10 PM	5:25 PM	MLNE	M210	Beaver
CHM	L143	DTBA	General Chemistry II Lab	1	TTH	5:30 PM	7:45 PM	MLNE	M211	Beaver

DEPT	CRS #	SECT	TITLE	HR	DAY/S	BEGIN	END	BLDG	RM	INSTRUCTOR
CHM	L343	DTBA	Organic Chemistry Lab II	1	TTH	3:10 PM	5:25 PM	MLNE	M211	Beaver
CRIMINAL JUSTICE										
CJ	3335	DTAA	Security Operations	3	TTH	10:25 AM	12:40 PM	MLNE	M110	Kirkland
GEOGRAPHY										
GEO	2210	DTAA	World Regional Geography	3	MW	12:50 PM	3:05 PM	ADAMS	A402	Norman
HISTORY										
HIS	1112	DTAA	US since 1877	3	TTH	5:30 PM	7:45 PM	MLNE	M114	Johnson
MATHEMATICS										
MTH	1105	DTAB	Intermediate Algebra	3	MW	5:30 PM	7:45 PM	ADAMS	A402	Lewis
MTH	1110	DTAA	Finite Mathematics	3	MW	10:25 AM	12:40 PM	ADAMS	A410	Bostick
MTH	1112	DTAB	Pre-Calculus Algebra	3	MW	3:10 PM	5:25 PM	ADAMS	A410	McSwean
MTH	2227	DTAA	Calculus III	4	MTW	8:00 PM	10:15 PM	ADAMS	A410	Lafleur
MTH	2252	DTAA	Math. Concepts for Teachers II	3	MW	12:50 PM	3:05 PM	ADAMS	A410	Newman
MTH	3318	DTAA	Intro to Advanced Mathematics	3	MW	5:30 PM	7:45 PM	ADAMS	A410	Lafleur
PHYSICS										
PHY	2263	DTAA	Physics II with Calculus	3	TTH	8:00 PM	10:15 PM	MLNE	M210	Smith
PHY	L263	DTBA	Physics II with Calculus Lab	1	TTH	5:30 PM	7:45 PM	MLNE	M210	Smith
RELIGION										
REL	2280	DTAA	World Religions	3	MW	5:30 PM	7:45 PM	ADAMS	A412	Boozer
SCIENCE										
SCI	2233	DTAA	Physical Science	3	MW	8:00 PM	10:15 PM	MLNE	M203	Arrington
SCI	L233	DTBA	Physical Science Laboratory	1	TTH	8:00 PM	10:15 PM	MLNE	M203	Arrington
STATISTICS										
STAT	4451	DTAA	Mathematical Statistics I	3	TTH	5:30 PM	7:45 PM	ADAMS	A410	Lafleur

UNIVERSITY COURSES

TROY

TROY	1101	DTAA	The University Experience	1	W	10:25 AM	11:55 AM	MLNE	M114	Marsh
------	------	------	---------------------------	---	---	----------	----------	------	------	-------

SORRELL COLLEGE OF BUSINESS

ACCOUNTING

ACT	2292	DTAA	Prin of Accounting II	3	MW	3:05 PM	5:25 PM	MLNE	M106	Shepherd
-----	------	------	-----------------------	---	----	---------	---------	------	------	----------

ECONOMICS

ECO	4451	DTHA	Economics of Globalization	3	W	1:00 PM	4:00 PM	MLNE	M220	Eckis
-----	------	------	----------------------------	---	---	---------	---------	------	------	-------

INFORMATION SYSTEMS

IS	2241	DTAA	Computer Concepts and Applic	3	M	5:30 PM	8:30 PM	MLNE	M209	Faint
----	------	------	------------------------------	---	---	---------	---------	------	------	-------

COLLEGE OF COMMUNICATION & FINE ARTS

ART

ART	1133	DTAB	Visual Arts	3	MW	5:30 PM	7:45 PM	ADAMS	A412	Wylly
-----	------	------	-------------	---	----	---------	---------	-------	------	-------

CLASSICS

CLA	2260	DTAA	Classical Mythology	3	MW	10:25 AM	12:40 PM	ADAMS	A408	Ortego
-----	------	------	---------------------	---	----	----------	----------	-------	------	--------

ENGLISH

ENG	1101	DTAC	Comp and Modern English I	3	MW	12:50 PM	3:05 PM	ADAMS	A408	Burr
ENG	1101	DTAD	Comp and Modern English I	3	TTH	8:00 PM	10:15 PM	ADAMS	A407	Staff
ENG	1102	DTAC	Comp and Modern English II	3	TTH	10:25 AM	12:40 PM	ADAMS	A407	Crawford
ENG	1102	DTAD	Comp and Modern English II	3	MW	5:30 PM	7:45 PM	ADAMS	A407	Kornegay
ENG	2205	DTAB	World Literature Before 1660	3	MW	8:00 PM	10:15 PM	ADAMS	A408	Ortego
ENG	2206	DTAB	World Literature After 1660	3	TTH	12:50 PM	3:05 PM	ADAMS	A408	Staff

DEPT	CRS #	SECT	TITLE	HR	DAY/S	BEGIN	END	BLDG	RM	INSTRUCTOR
ENG	2211	DTAB	American Lit Before 1875	3	TTH	8:00 PM	10:15 PM	ADAMS	A408	Kornegay
ENG	2212	DTAA	American Lit After 1875	3	MW	8:00 AM	10:15 AM	ADAMS	A408	Burr
ENG	4407	DTAA	Fantasy Literature	3	TTH	5:30 PM	7:45 PM	ADAMS	A407	Ortego
MUSIC										
MUS	1131	DTAA	Music Appreciation	3	TTH	5:30 PM	7:45 PM	ADAMS	A412	Godwin

COLLEGE OF EDUCATION

EDUCATION

ECE	3315	DTAA	Assessment in ECE	3	MW	3:15 PM	5:30 PM	ADAMS	A109	Ward
ECE	4401	DTAA	Integrated Program	3	TTH	5:30 PM	7:45 PM	ADAMS	A109	Arrington
EDU	3305	DTAA	Teaching With Technology	3	TTH	12:50 PM	3:05 PM	EVRT	E242	Weldon
EDU	4400	DTAA	Classroom Management	3	MW	12:50 PM	3:05 PM	ADAMS	A109	Ruediger
EDU	4471	DTAA	Curriculum & Instruction Deli	3	MW	12:50 PM	3:05 PM	ADAMS	A309	Staff
ELE	3361	DTFA	Teaching Natural Science	3	TTH	8:00 AM	10:15 AM	ADAMS	A304	Tharp
ELE	3362	DTFA	Teaching Mathematics	3	TTH	10:25 AM	12:40 PM	ADAMS	A304	Tharp
ELE	4481	DTAA	Mthds & Mat Elementary Teacher	3	MW	8:00 AM	10:15 AM	ADAMS	A304	Tharp
ELE	L361	DTBA	Teaching Natural Science Lab	1		12:00 AM	12:00 AM	-	-	Tharp
ELE	L362	DTBA	Teaching Mathematics Lab	1		12:00 AM	12:00 AM	-	-	Tharp
RED	4401	DTAA	Reading in Content Areas	3	MW	12:50 PM	3:05 PM	ADAMS	A112	Bentley
SPE	4407	DTAA	Inclusive Strategies	3	TTH	3:15 PM	5:30 PM	ADAMS	A109	Ruediger

PSYCHOLOGY

PSY	2210	DTFA	Developmental Psychology	3	T	10:25 AM	12:40 PM	ADAMS	A302	Sumner
PSY	2230	DTFA	Orientation to the Psy Major	3	TH	10:25 AM	12:40 PM	ADAMS	A302	Fike
PSY	3301	DTAA	Basic Statistics	3	TTH	3:10 PM	5:25 PM	ADAMS	A304	Davis
PSY	3322	DTFA	Abnormal Child Psychology	3	M	8:00 AM	10:15 AM	ADAMS	A304	Overton
PSY	4402	DTAA	Principles of Counseling	3	MW	10:25 AM	12:40 PM	ADAMS	A302	Sandoz
PSY	4430	DTAA	Intro to Substance Abuse Coun	3	MW	12:50 PM	3:05 PM	ADAMS	A302	Sandoz

TERM 4 2022 | GRADUATE | MAR 21 - MAY 22

COLLEGE OF EDUCATION

COUNSELING & PSYCHOLOGY

CP	6610	DTFA	Fac Skills & Counseling Tech	3	M	5:30 PM	7:45 PM	ADAMS	A304	Booker
CP	6649	DTAA	Theories of Counseling	3	T	5:30 PM	7:45 PM	ADAMS	A302	Tucker
CP	6656	DTFA	Marriage, Fam & Sex Therapy	3	W	5:30 PM	7:45 PM	ADAMS	A302	Willis
PSY	6645	DTFA	Eval & Assessmnt of Individual	3	M	5:30 PM	7:45 PM	ADAMS	A302	Tucker
PSY	6670	DTFA	Diagnosis & Treatmen Planning	3	T	5:30 PM	7:45 PM	ADAMS	A304	Booker

COLLEGE OF HEALTH & HUMAN SERVICES

SOCIAL WORK

SWK	7796	DTHP	Concentration Practicum I	3	MW	8:00 PM	10:15 PM	MLNE	M220	Walker
-----	------	------	---------------------------	---	----	---------	----------	------	------	--------

COLLEGE OF ARTS & SCIENCES

STATISTICS

STAT	5551	DTAA	Mathematical Statistics I	3	TTH	5:30 PM	7:45 PM	ADAMS	A410	Lafleur
------	------	------	---------------------------	---	-----	---------	---------	-------	------	---------

For current course information, please visit my.troy.edu



Registration/Schedule/Overload Request Form

This form must be approved by your Academic Advisor before proceeding to registration.

I agree to pay all TROY charges on my account. I understand that the university is advancing value to me in the form of educational services and that my right to register is expressly conditioned upon my agreement to pay institutional costs including, but not limited to, tuition, fees, housing, meal plan, and any additional costs, when those charges become due. It is my responsibility to view my charges on TROJAN WEB EXPRESS. I understand that a past due student account balance will result in a financial hold, which prevents future registrations, access to transcripts, as well as other services being offered in accordance with university policy. Delinquent student account balances may be reported to a credit bureau and referred to collection agencies or litigated. I agree to pay any and all costs associated with the collection of unpaid fees, including any/all collection agency fees (33.33%), attorney fees, and/or court costs, if such be necessary. I agree, in order to service my account or to collect monies I may owe, TROY and/or agents may contact me by telephone at any telephone number associated with my account, including wireless telephone numbers, which could result in charges to me. TROY and/or agents may also contact me by sending text messages or emails, using any email address I provide to TROY. Methods of contact may include using prerecorded/artificial voice messages and/or use of automatic dialing devices, as applicable.

Semester/Term

Name

Student ID Number

Telephone Number

Email Address

Student Signature

Date

I request to enroll in the following courses:

Dept.	Crs #	Section	Course Title	Hrs	Day(s)	Start Time	End Time
					M T W TH F		
					M T W TH F		
					M T W TH F		
					M T W TH F		
					M T W TH F		
					M T W TH F		
					M T W TH F		
					M T W TH F		
			Total Hours:				

Alternate Courses:

Dept.	Crs #	Section	Course Title	Hrs	Day(s)	Start Time	End Time
					M T W TH F		
					M T W TH F		
					M T W TH F		

Advisor Approval:

Advisor Signature

Date

Overload Approval: Requires the signature of the Academic Advisor, Department Chair or Dean, and Dean of Undergraduate Studies (undergraduate students) or Dean of the Graduate School (graduate Students). UG students must have a GPA of 3.50 or higher. GR students cannot take subsequent overloads.

Overload Hour Breakdown: Semester (16 Week courses) over 18sh for UG or 12sh for GR students. Term (9 week courses) over 10sh for UG or 6sh for GR students.

Dept. Chair/Dean Signature

Date

Dean of UG Studies/Dean of Graduate School

Date



TROY

UNIVERSITY™

Dothan Campus

500 University Drive

Dothan, AL 36303

(334) 983-6556 or 1-888-357-8843